

PLAN SHOWING THE PROPOSED CONST. OF
 A DWELLING HOUSE IN PLOT No. 24, "RATHNA
 NAGAR", SURVEY No. 69, V.No. 104, VIRUGAM-
 -BAKKAM VILLAGE, MADRAS -32
 CORPORATION DIVISION No. 65 (NEW), 76 (OLD).
 FOR MR. S. PADMANABHAN.

SCALE: 1 INCH = 8 FEET (OR) 1 CM = 100 CM

JOINERY:

- D ... PANEL DOOR ... 3'6" x 2'0" (OR) 1.06 x 2.13 M.
- D₁ ... " " ... 3'0" x 7'0" ... 0.91 x 2.13.
- D₂ ... " " ... 2'6" x 7'0" ... 0.76 x 2.13.
- W ... " WINDOW ... 9'0" x 4'6" ... 1.52 x 1.37.
- W₁ ... " " ... 4'0" x 4'6" ... 1.22 x 1.37.
- W₂ ... " " ... 3'0" x 3'0" ... 0.91 x 0.91.
- V ... " VENTILATOR ... 3'0" x 2'0" ... 0.91 x 0.91 M.

AREA:

SQ. FT. (OR) SQ. M.
 TOTAL PLOT AREA ... 2400.00 ... 222.96
 PLINTH AREA ... 1089.87 ... 101.25

COLOUR INDEX:

- OWNER'S BOUNDARY ...
- PROPOSED BUILDING ...
- EXISTING ROADS ...

STAIRCASE:

WIDTH OF THE STAIR ... 3'0" (OR) 0.91 M.
 TREAD " " " ... 0'10" ... 0.25 M
 RISER " " " ... 0'7" ... 0.17 M

R. Mohan Rao, D.O.I.
 LICENSED SURVEYOR
 Corporation of Madras
 REG No: 14
 AMBATTUR TOWNSHIP
 ALANDUR MUNICIPALITY
 Consulting Engineer
 Office: 15, Madley Road
 V. NAGAR, MADRAS-600 007

OWNER'S SIGNATURE: Spadmanathan
 LICENSED SURVEYOR

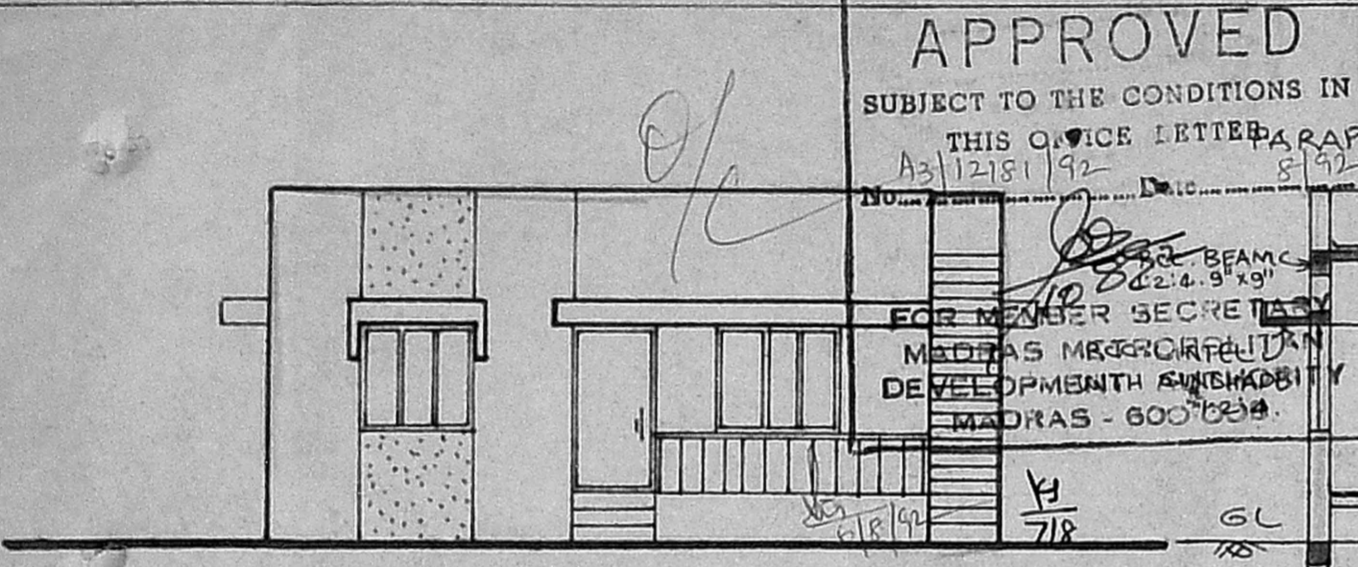

ELEVATION

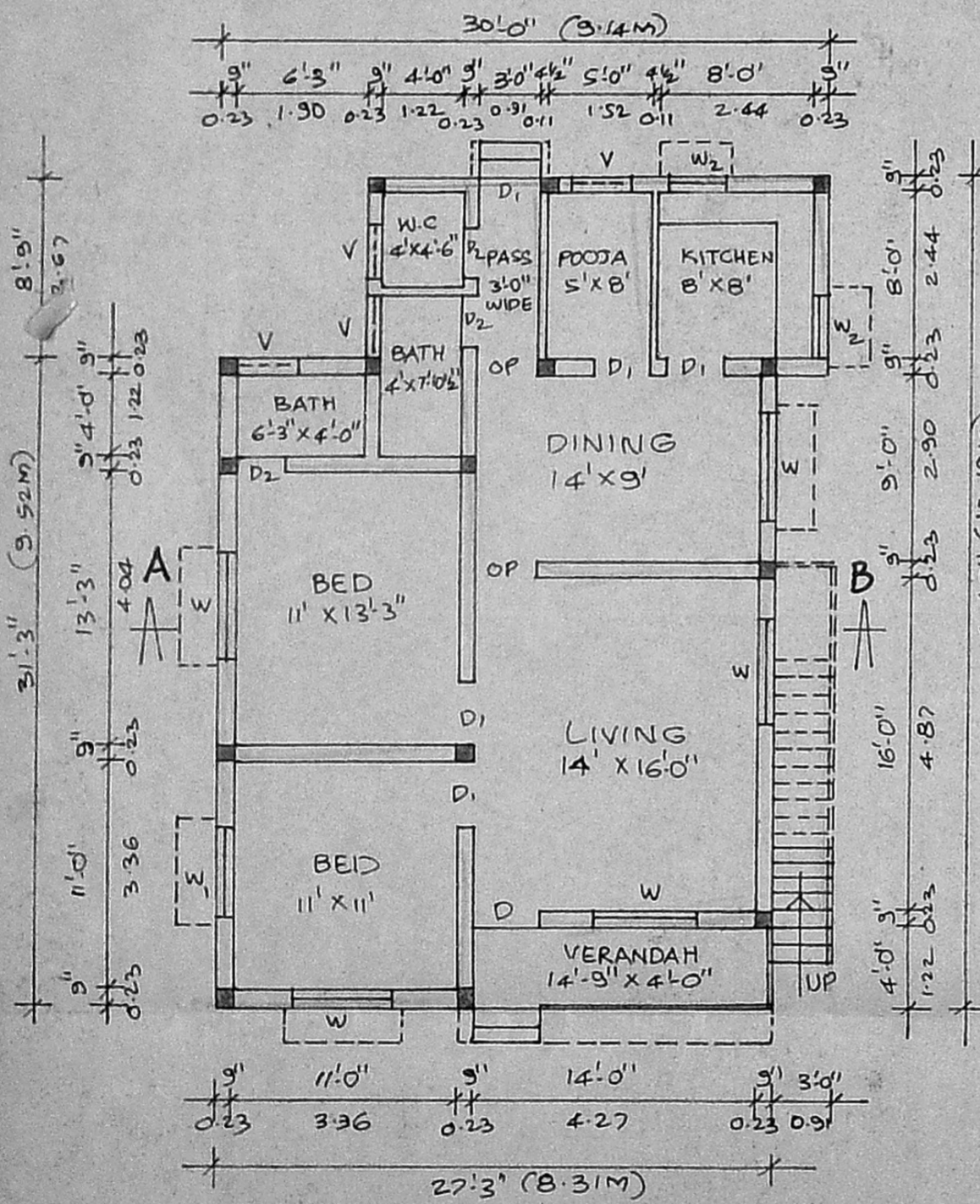

GROUND FLOOR PLAN

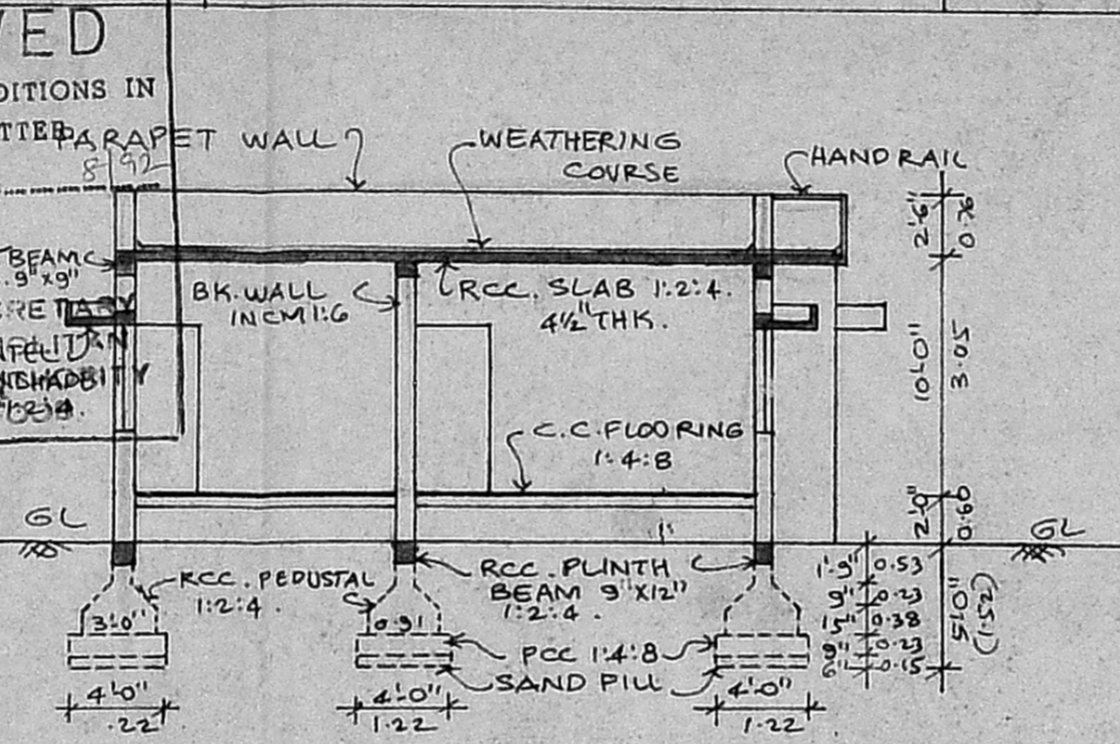

SECTION ON-AB

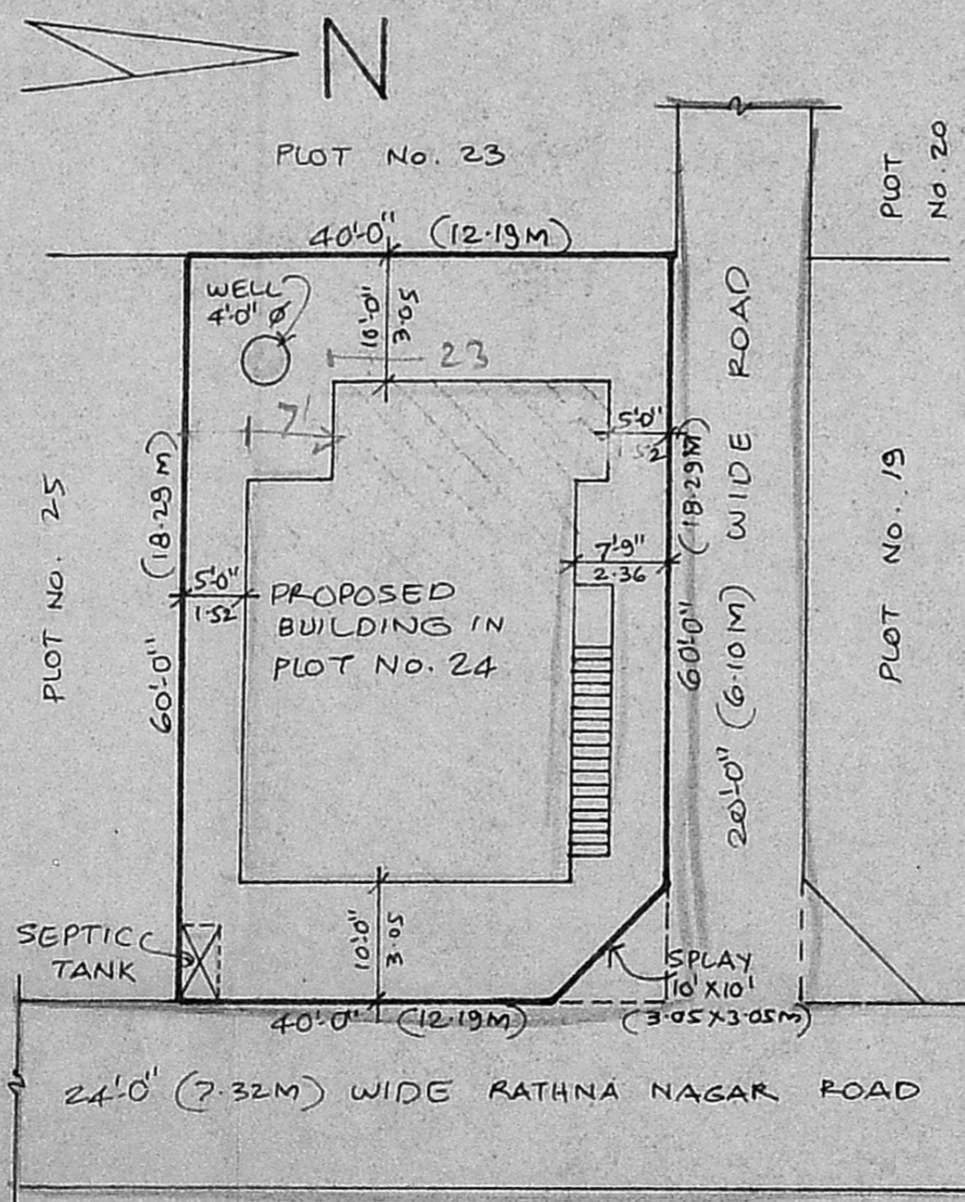

SITE PLAN

SCALE: 1" = 16'0" (OR) 1:200

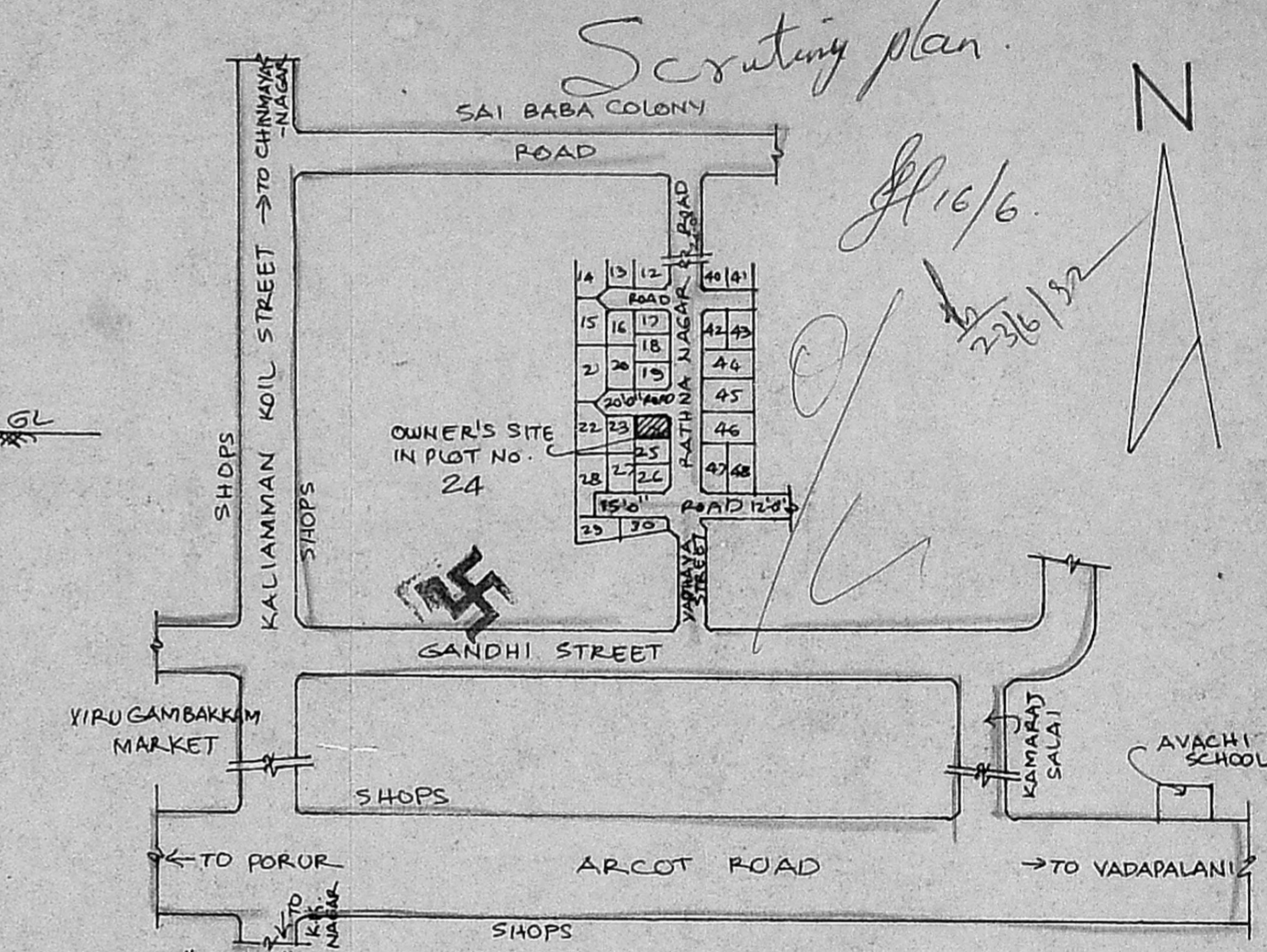

KEY PLAN

(NOT TO SCALE)

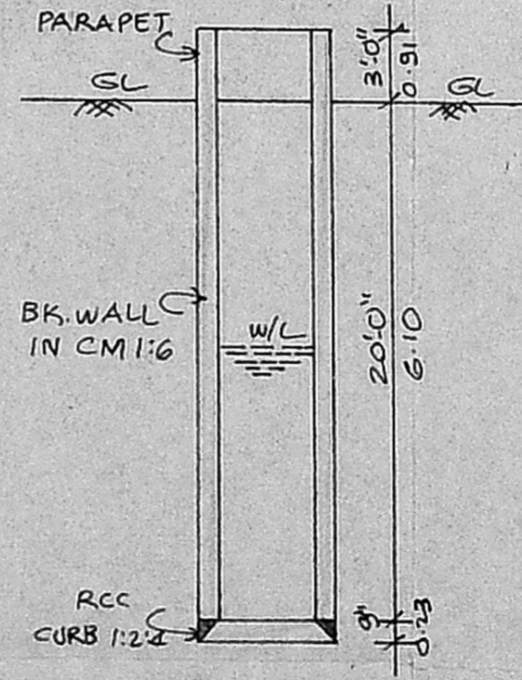

SECTION OF WELL 4'0" DIA

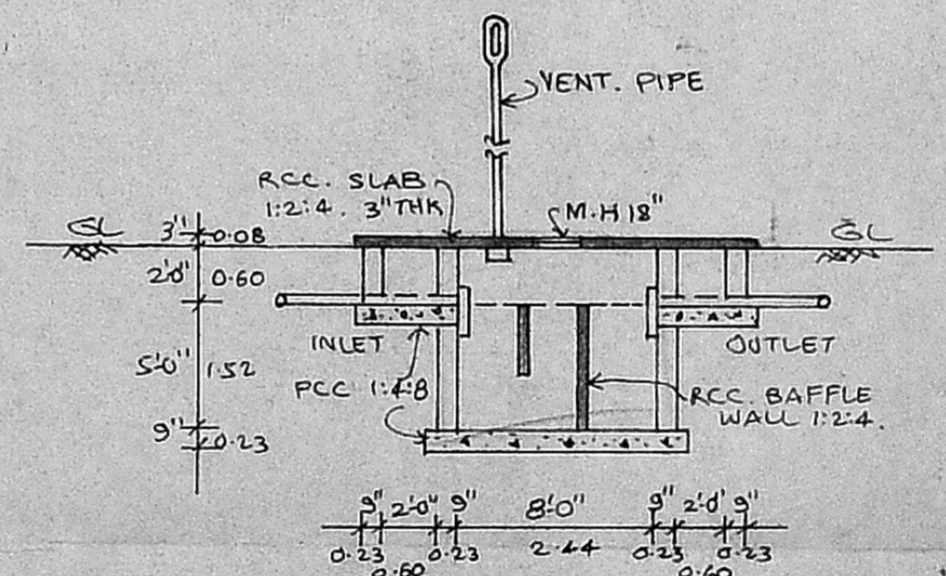

SECTION OF SEPTIC TANK